Wiring and positioning of explosion-proof distribution box

Overview

The wire inlet and outlet of explosion-proof distribution box should be set at the bottom of the box, not at the top, side, back or door of the box; The incoming line and outgoing line shall be sheathed and bundled, and waterproof bending shall be made; The conductor bundle shall. The wire inlet and outlet of explosion-proof distribution box should be set at the bottom of the box, not at the top, side, back or door of the box; The incoming line and outgoing line shall be sheathed and bundled, and waterproof bending shall be made; The conductor bundle shall. Explosion-proof electrical equipment, such as explosion-proof distribution boxes, is specifically designed for hazardous environments where flammable gases, vapors, or dust may be present. Proper installation, wiring, and usage are critical to ensuring the safety and functionality of these systems. Explosion-proof distribution boxes, vital terminal distribution equipment in power systems, play a crucial role in controlling and protecting industrial electricity in hazardous environments. Given their ubiquity, let's delve into the installation and wiring of indoor distribution boxes today. These places are more prone to protection accidents.

© 2026 SMB AI-Systems & High-Speed Interconnect - All rights reserved

Wiring and positioning of explosion-proof distribution box

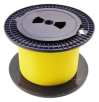	Compliance with the relevant regulations and the arrangement of components in explosion-protected enclosures require specialist knowledge. We design systems to suit your requirements on the basis ...
	REVIEW THIS MANUAL CONTAINED WITHIN PRIOR TO INSTALLATION, WIRING OR OPERATION OF THE JUNCTION/ TERMINAL BOX. The Junction/Terminal Box must be installed by qualified ...
	Proper installation, wiring, and usage are critical to ensuring the safety and functionality of these systems. Below, we will discuss the correct wiring methods for an explosion-proof...
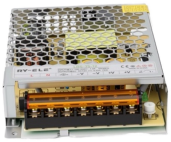	Proper installation, wiring, and usage are critical to ensuring the safety and functionality of these systems. Below, we will discuss the correct wiring methods ...
	All circuit wiring is run in conduit and junction boxes approved for explosion-proof installation. Explosion proof transducers and wiring must be installed according to ANSI/UL 1203-1994, Explosion-Proof ...

© 2026 SMB AI-Systems & High-Speed Interconnect - All rights reserved

Understanding explosion proof wiring box solutions is essential for industries that prioritize safety and reliability. This guide will explore the latest developments and related industries focused ...

As a preferred solution of the explosion-proof flame-retardant distribution box, a wiring hole is provided at the bottom of the main body of the electrical box, and the wiring hole...

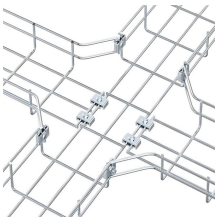

Switch terminals should be matched with the wire cross-section; wiring after component installation should be neatly arranged and tied into a bundle with nylon tape to be fastened behind the board.

Distribution Box Installation: Location Is Everything Fundamental Principle : Your safest distribution box is the one that''s not in the hazardous area at all. Always ask: "Does this need to be ...

Internal Arrangement: Electrical components and wiring within the box must be neatly organized, clearly labeled, and aesthetically arranged for ...

B. Secondary Circuit Wiring of High and Low Voltage Explosion-Proof Distribution Boxes: The factory should complete the secondary circuit wiring and relevant tests before shipping.

© 2026 SMB AI-Systems & High-Speed Interconnect - All rights reserved

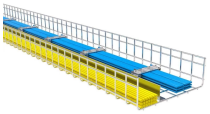	The distribution box shall be set below the main distribution box, the switch box shall be set below the distribution box, and the electrical equipment shall be set below the switch box.
	Equipped with specialized hinge structure, which can prevent the flameproof joints from damage when opening and closing the panels, and greatly prolong the service life of box. The boxes can be ...

Contact Us

For more information, pricing, or custom solutions, please contact us:

Website: https://samastersbaseball.co.za
Email: sales@samastersbaseball.co.za
Phone: +27 63 874 2095
Address: 15 Innovation Drive, Technopark, Stellenbosch, 7600, South Africa

This document is for informational purposes only. Specifications subject to change without notice.

© 2026 SMB AI-Systems & High-Speed Interconnect - All rights reserved