

## The distribution box is not responding

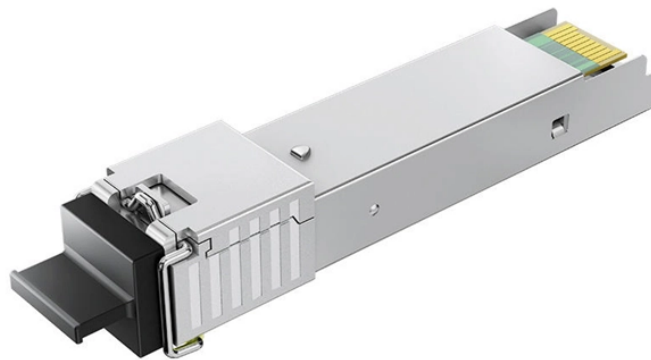

### Overview

The five causes are: a settled or tilted box, outlet clogs from solids carryover, root intrusion or crushed laterals, cracked or deteriorated box structure, and a saturated drainfield that mimics D-box symptoms. A septic distribution box (D-box) is a concrete or plastic junction that evenly distributes wastewater from your septic tank to all drainfield lateral lines. When it fails, symptoms include uneven wet spots in the yard, slow indoor drains, and sewage odors. When it fails — and it will eventually — the consequences can reach \$30,000. Here's what every septic owner needs to know. At its core is the distribution box, or D-box.

## The distribution box is not responding



Explore common problems with septic tank distribution boxes, their symptoms, solutions, and maintenance tips for homeowners.



In this essential guide, we'll unveil the 7 key warning signs that indicate your D-box might be failing, empowering you to protect your investment and prevent septic system catastrophe. Image ...



There is no hard and fast rule, but the distribution box would normally be straight out from the tank's outlet within ten feet. Open the D-box and look for debris or blockages. Remove ...



A failing distribution box can destroy your drain field. Learn what a D-box does, common failure signs, repair options, and Central Valley costs.



A septic system fails for various reasons: poor design or installation, overuse, septic tank overflow or even just the age of the system. Pipes can break, leach field lines clog or the distribution box can ...



Knowing how to inspect and test a septic distribution box can help catch problems early and keep your septic system functioning efficiently. Keep reading to learn more.



Master the proper maintenance and function checks for the septic system distribution box (D-Box).



Explore common problems with septic tank distribution boxes, their symptoms, solutions, and maintenance tips for homeowners.



To address distribution box problems, common solutions include inspecting for clogs, repairing damaged components, and ensuring proper drainage.

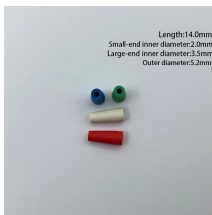

Septic distribution box problems explained, including how to detect issues, common causes, warning signs, and effective repair solutions to protect your system.



In this guide, I have discussed ten of the common problems with a septic tank distribution box (D-box) and how to fix them. 1. Clogging. If you've had your septic system for a while, you have ...



A septic system fails for various reasons: poor design or installation, overuse, septic tank overflow or even just the age of the system. Pipes can break, leach field ...

## Contact Us

For more information, pricing, or custom solutions, please contact us:

Website: <https://samastersbaseball.co.za>

Email: [sales@samastersbaseball.co.za](mailto:sales@samastersbaseball.co.za)

Phone: +27 63 874 2095

Address: 15 Innovation Drive, Technopark, Stellenbosch, 7600, South Africa

This document is for informational purposes only. Specifications subject to change without notice.

