Fiber Optic Cable Break Scene

Overview

This guide provides a detailed roadmap for locating and fixing fiber optic cable breaks, covering detection techniques, repair methods, and best practices. With CommMesh's advanced tools and solutions, you'll learn how to restore networks seamlessly. Let's explore the process and see why CommMesh. Fiber optic technology transmits data as pulses of light through thin strands of glass, forming the foundation of modern global communication. Accidental cuts, breaks, or other damage can disrupt your network and cause costly downtime. If your network goes down because of a break in a fiber cable or a defect in the thousands of feet of fiber that comprise most campus installations, certain tools are necessary to pinpoint the. Finding a break in a fiber optic cable can be challenging but is essential for maintaining a stable network. Common Indicators of a Cable Break Signal. This article covers the typical steps required to repair and/or re-terminate a damaged fiber optic cable.

© 2026 SMB AI-Systems & High-Speed Interconnect - All rights reserved

Fiber Optic Cable Break Scene

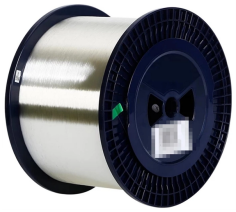	Fiber optic cables power high-speed internet, but what happens when they break? This video explains who''s impacted, how often it happens, and how it impacts ...
	Explore the engineering challenge of fixing fiber optic breaks and why a single damaged strand halts massive data flows.
	Study the method of detecting and repairing fiber optic cable breakages with VFL and OTDR devices. This career manual encompasses cable management and fusion splicing to rebuild ...
	This article covers the typical steps required to repair and/or re-terminate a damaged fiber optic cable. The actual steps may vary depending on the cable and/or connectors.
	Learn how to repair a damaged or cut fiber optic cable with step-by-step instructions, essential tools, and best practices. Restore your fiber cable quickly and ensure stable, low-loss network performance.

© 2026 SMB AI-Systems & High-Speed Interconnect - All rights reserved

While burying the fiber optic cables is an excellent way to protect them from the elements, they are not immune to extreme weather. Strong winds, heavy snowfall, torrential rain, or flooding can damage ...

If your network goes down because of a break in a fiber cable or a defect in the thousands of feet of fiber that comprise most campus installations, certain tools ...

Identifying and repairing these breaks swiftly and effectively is critical to maintaining network reliability. This guide provides a detailed roadmap for locating and fixing fiber optic cable ...

Regardless of how well an outside plant optical fiber cable is installed, at some point it could be involved in a catastrophic accident. Buried cables can be cut by earth-moving equipment and aerial cables ...

Finding a break in a fiber optic cable can be challenging but is essential for maintaining a stable network. Here''s a guide to identifying the location of a break in a fiber optic cable, including ...

If your network goes down because of a break in a fiber cable or a defect in the thousands of feet of fiber that comprise most campus installations, certain tools are necessary to pinpoint the problem quickly.

© 2026 SMB AI-Systems & High-Speed Interconnect - All rights reserved

Contact Us

For more information, pricing, or custom solutions, please contact us:

Website: https://samastersbaseball.co.za
Email: sales@samastersbaseball.co.za
Phone: +27 63 874 2095
Address: 15 Innovation Drive, Technopark, Stellenbosch, 7600, South Africa

This document is for informational purposes only. Specifications subject to change without notice.

© 2026 SMB AI-Systems & High-Speed Interconnect - All rights reserved